

InCites B&A Nova Interface

Funcionalidades & Diferenças da versão anterior

deborah.dias@clarivate.com

Outubro 2020

InCites B&A Nova Interface

- Baseado em feedback dos usuários
- Envolvimento dos clientes para melhor entendimento de suas necessidades
- Retenção dos elementos chave para usuários mais experientes
- Trazendo facilidades para novos usuários sem experiencia
- Incluindo análises iniciais para ajudar novos usuários rapidamente
- Acesso à documentação em todas as páginas
- Mais rápida, mais fácil e mais intuitiva – análises são feitas de maneira mais simples

O que tem de novo?

Old

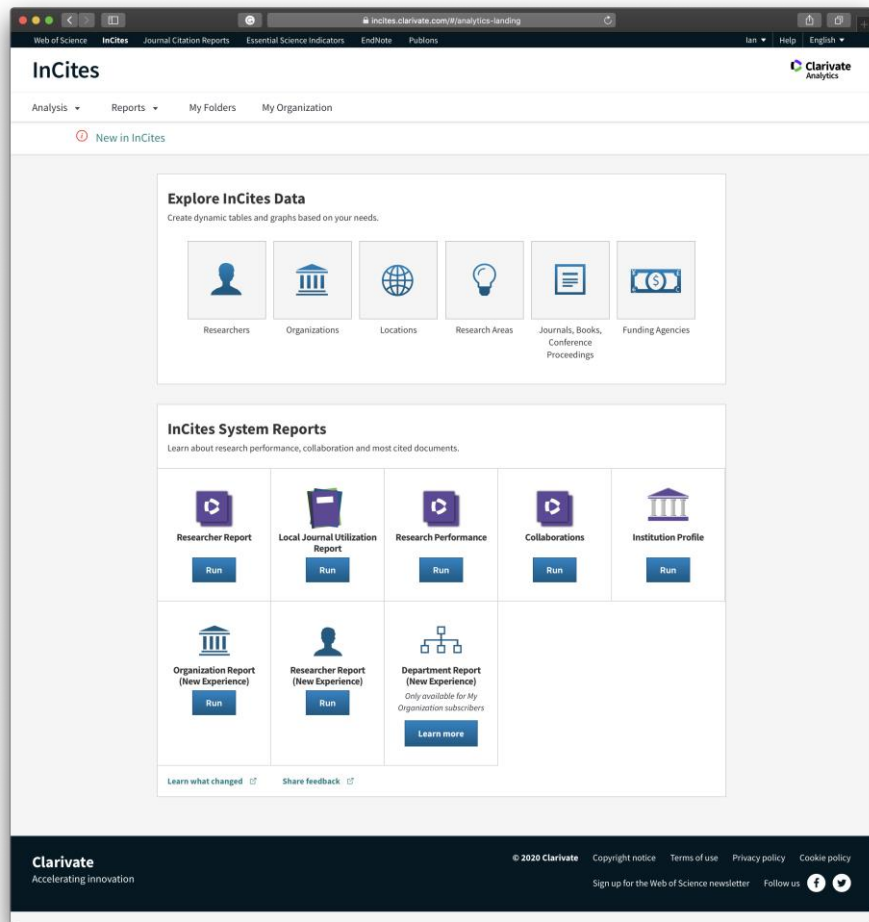

New

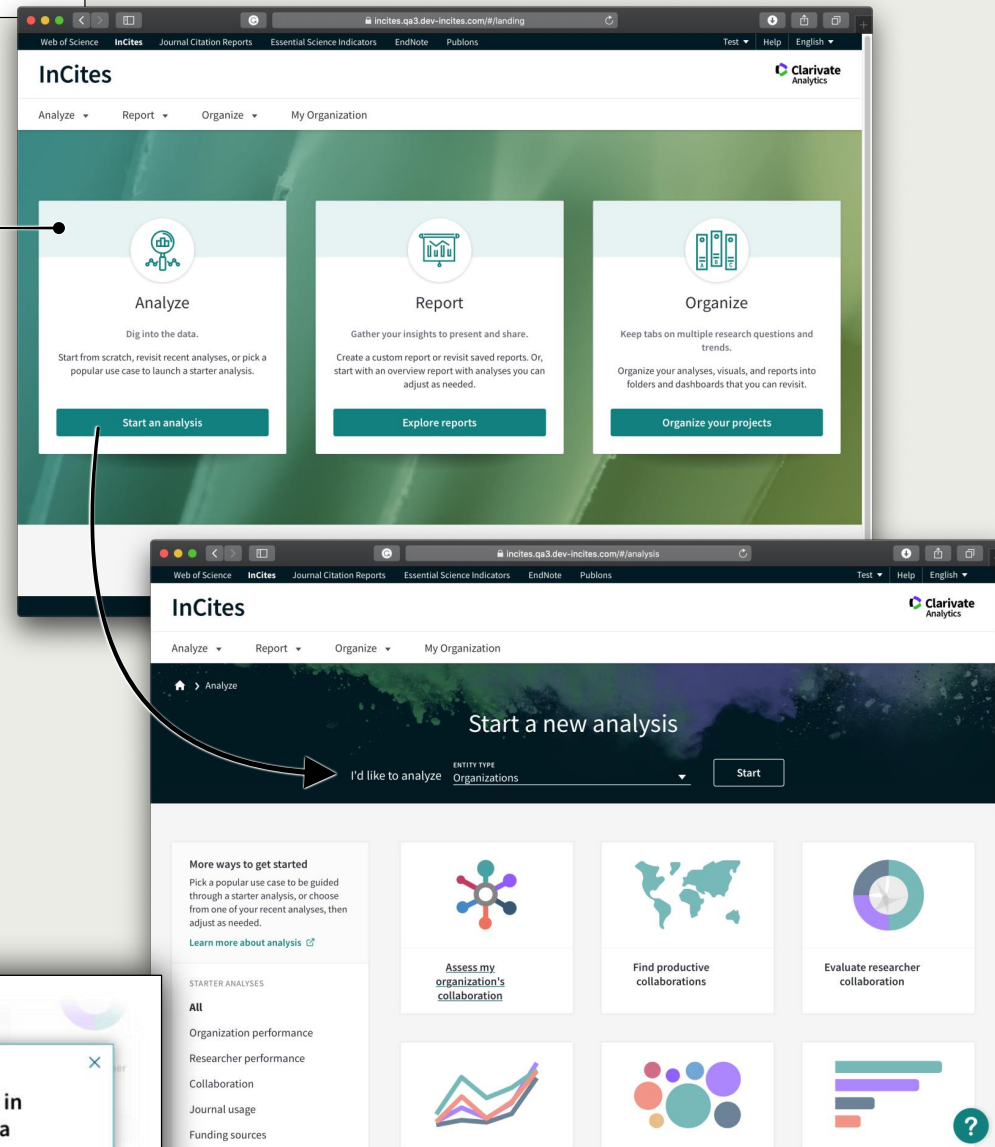

Análises Guiadas

Ao invés de uma tela com muitas opções, agora os usuários podem começar a partir de análises guiadas – ou acessar relatórios e organizar seus projetos já na primeira página.

Guias passo a passo e Help
Comece rapidamente qualquer análise a partir de exemplos.

Old

New

Escolha o display
Mostre só a tabela ou o gráfico

Visualização
Mais simples,
selecione
indicadores e
adicione baselines
rapidamente

Layout
Melhor utilização
do espaço da tela,
parametros estão
todos juntos.

Filtros
Veja os filtros
aplicados

Análises
Filtros,
indicadores, baselines,
trazidos para a coluna da
esquerda

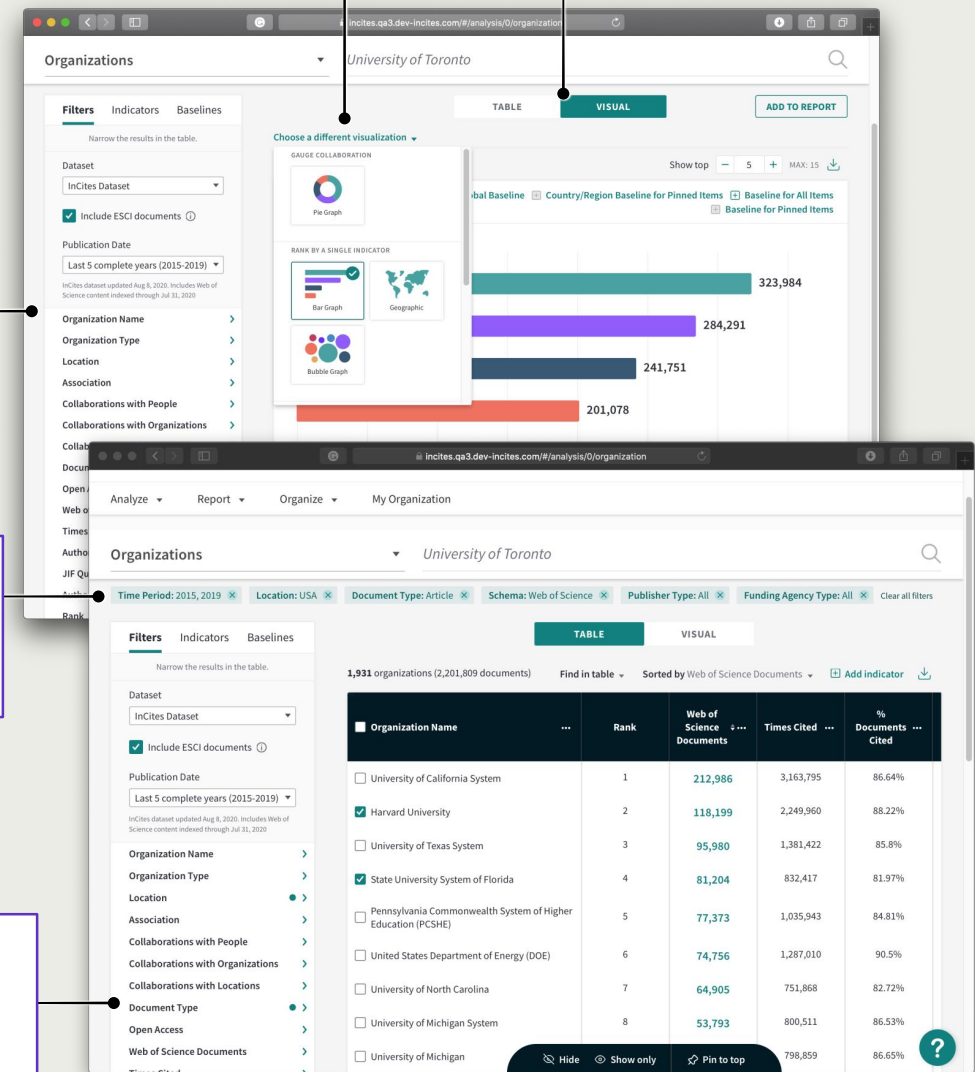
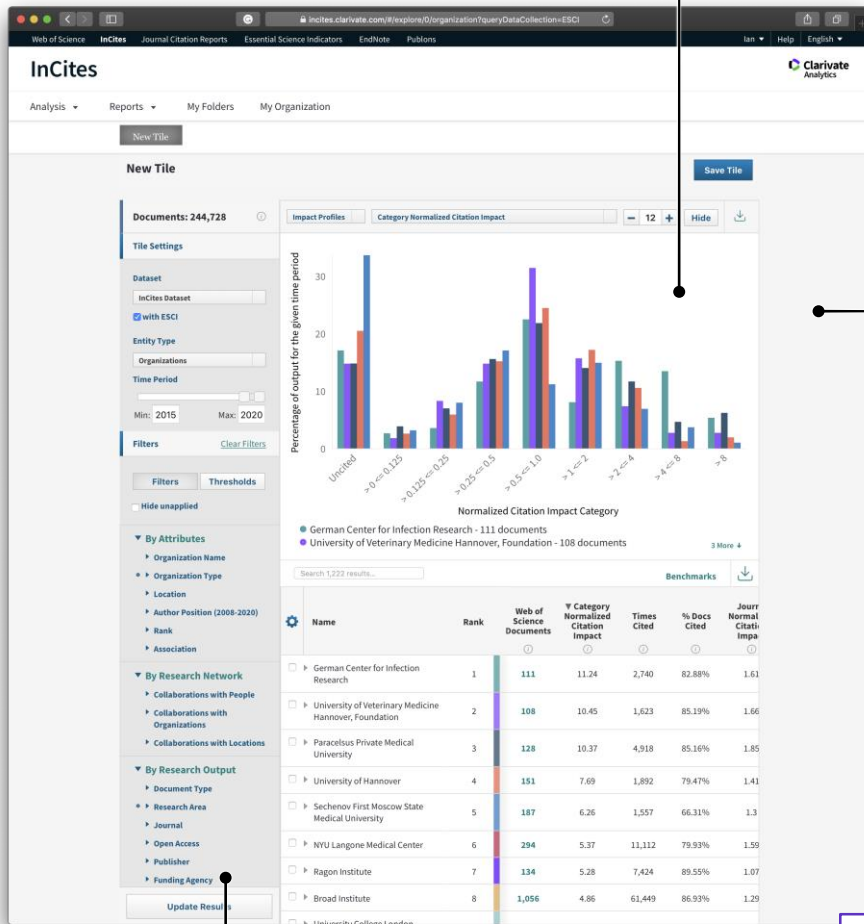

Nova página inicial

Rapidamente comece uma análise, acesse os relatórios de sistema e seus relatórios salvos e dashboard

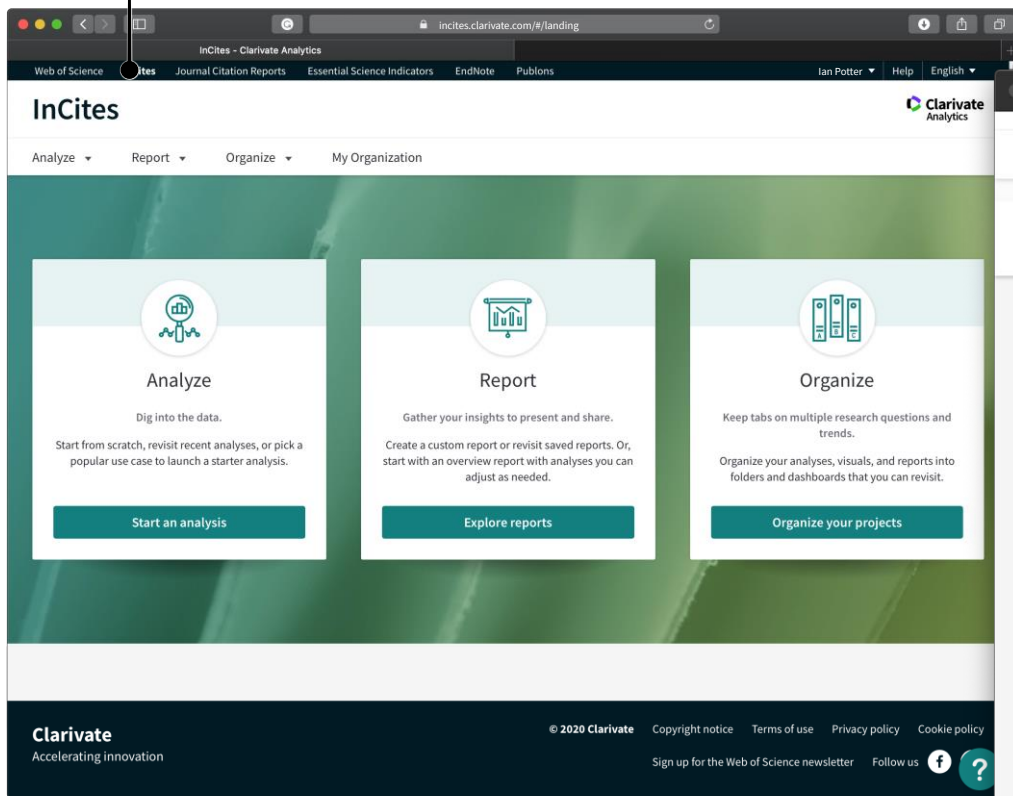

Filtros aplicados

Veja quais filtros estão aplicados

Análise Rápida

Veja os resultados rapidamente

Display

Escolha entre ver o gráfico ou a listagem, na tela de resultados

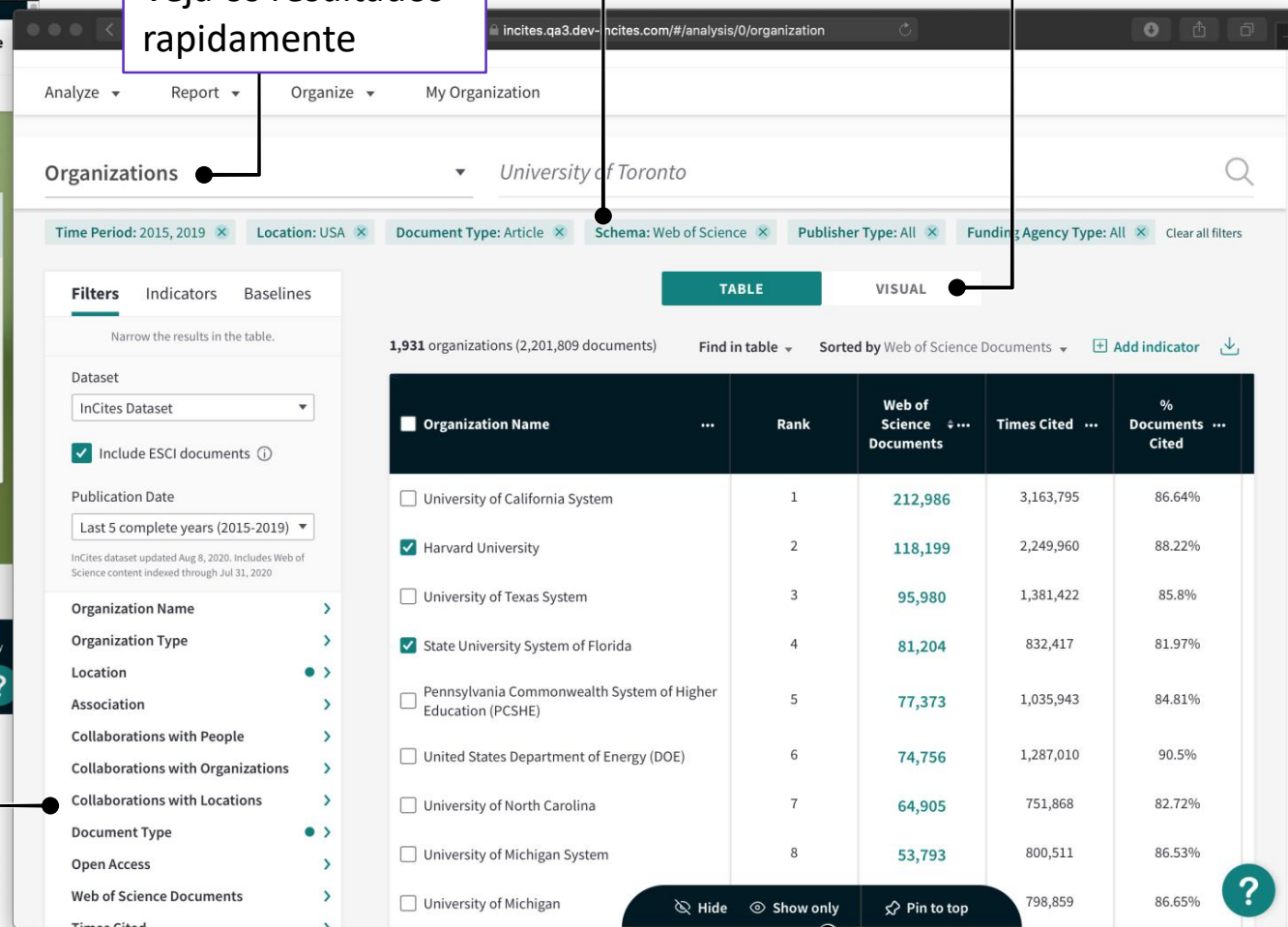

Coluna à esquerda

Todos os filtros necessários, indicadores e baselines para fazer a sua análise, agora estão juntos

Explore mais

Escolha o que visualizar, crie grupos e analise colaborações

Analyze

Dig into the data.

Start from scratch, revisit recent analyses, or pick a popular use case to launch a starter analysis.

Start an analysis

Report

Gather your insights to present and share.

Create a custom report or revisit saved reports. Or, start with an overview report with analyses you can adjust as needed.

Explore reports

Organize

Keep tabs on multiple research questions and trends.

Organize your analyses, visuals, and reports into folders and dashboards that you can revisit.

Organize your projects

Start a new analysis

I'd like to analyze **Organizations** Start

More ways to get started
Pick a popular use case to be guided through a starter analysis, or choose from one of your recent analyses, then adjust as needed.
[Learn more about analysis](#)

STARTER ANALYSES

- All
- Organization performance
- Researcher performance
- Collaboration
- Journal usage
- Funding sources
- Location output

MY ANALYSES
[View all saved analyses](#)

What are the top producing research areas at a specific organization?

Who are the most-cited researchers in a research area at a specific organization?

Which organizations are the world's top performers in a research area?

Which Organizations collaborate more frequently with yours and has the most impact?

Which funding agencies have funded work in a specific research area?

Which are the top journals in a specific research area?

Overview reports

Show me an overview report about **Organization** Go

Visualize research, collaboration, and most cited documents across an Organization.

Create your own report

Create a new report

- 1 Perform analyses
- 2 Group them into a report
- 3 Share report with colleagues (Optional)

Recent reports
You can also start from existing reports. [Go to My Folders](#)

Organize and revisit saved work

by title

Folders

Create new You can organize your reports and custom datasets into folders. Sorted by: Date Modified

Items	Title	Owner	Date Modified
<input type="checkbox"/> A new folder	reports test	me	15 June 2020
<input type="checkbox"/> Imp report	TM Test folder	me	13 August 2020
<input type="checkbox"/> My dashboard copy	new org report with LJUR	me	18 August 2020
<input type="checkbox"/> new org report with LJUR	researcher report that was tested in pr...	me	19 August 2020
<input type="checkbox"/> NOAA QA report	researcher report that was tested in pr...	me	21 August 2020
<input type="checkbox"/> Perf report	A new folder	me	24 August 2020
<input type="checkbox"/> reports test	My dashboard copy	me	24 August 2020
<input type="checkbox"/> researcher report that was tested in production	Imp report	me	24 August 2020
<input type="checkbox"/> researcher report that was tested in production	Perf report	me	24 August 2020
<input type="checkbox"/> researcher report that was tested in production	NOAA QA report	me	2 September 2020
<input type="checkbox"/> researcher report that was tested in production	Web of Science 25062020:171113	me	25 June 2020
<input type="checkbox"/> TM Test folder	custom dataset-nature	me	24 July 2020
	Citingissue	me	13 August 2020
	Citingissue1	me	13 August 2020

Veja os relatórios
Relatórios de Sistema
reorganizados

reports.

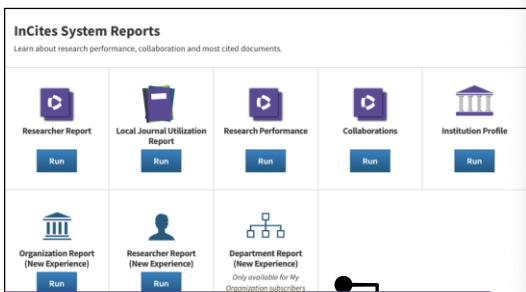

Mostrados de outra forma

Para aqueles já familiarizados com os relatórios de sistema antigos, agora um mapeamento mais simples

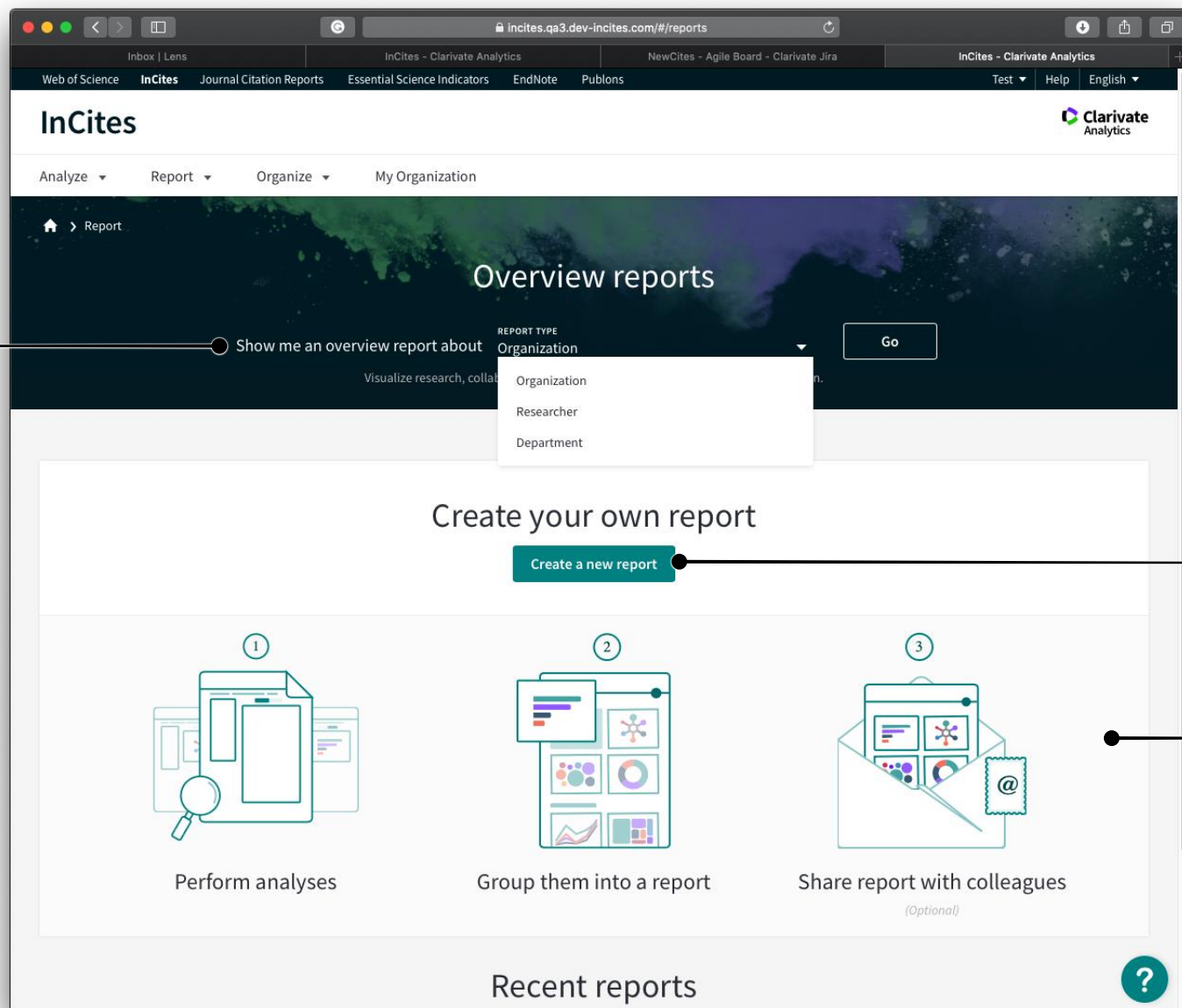

Crie um novo relatório

Rapidamente comece um novo relatório ou acesse outros já guardados

Portabilidade

Saiba o que você pode fazer com os seus relatórios

Relatórios completos

Relatório sobre a instituição

Opções de Relatórios

Para detalhes adicionais – por exemplo, o Local Journal Utilization Report está agora embaixo de Organization Report, Journal Utilization

Use os seus relatórios

Salve relatórios, baixe uma cópia, ou compartilhe

Nova página inicial e como começar as análises

Nova tela inicial

Rapidamente comece análises,
acesse relatórios ou organize os seus
projetos.

Acesso Rápido

Permanece disponível
no mesmo local, para
usuários que já estão
acostumados

Analisar

Acesse as análises
iniciais já prontas

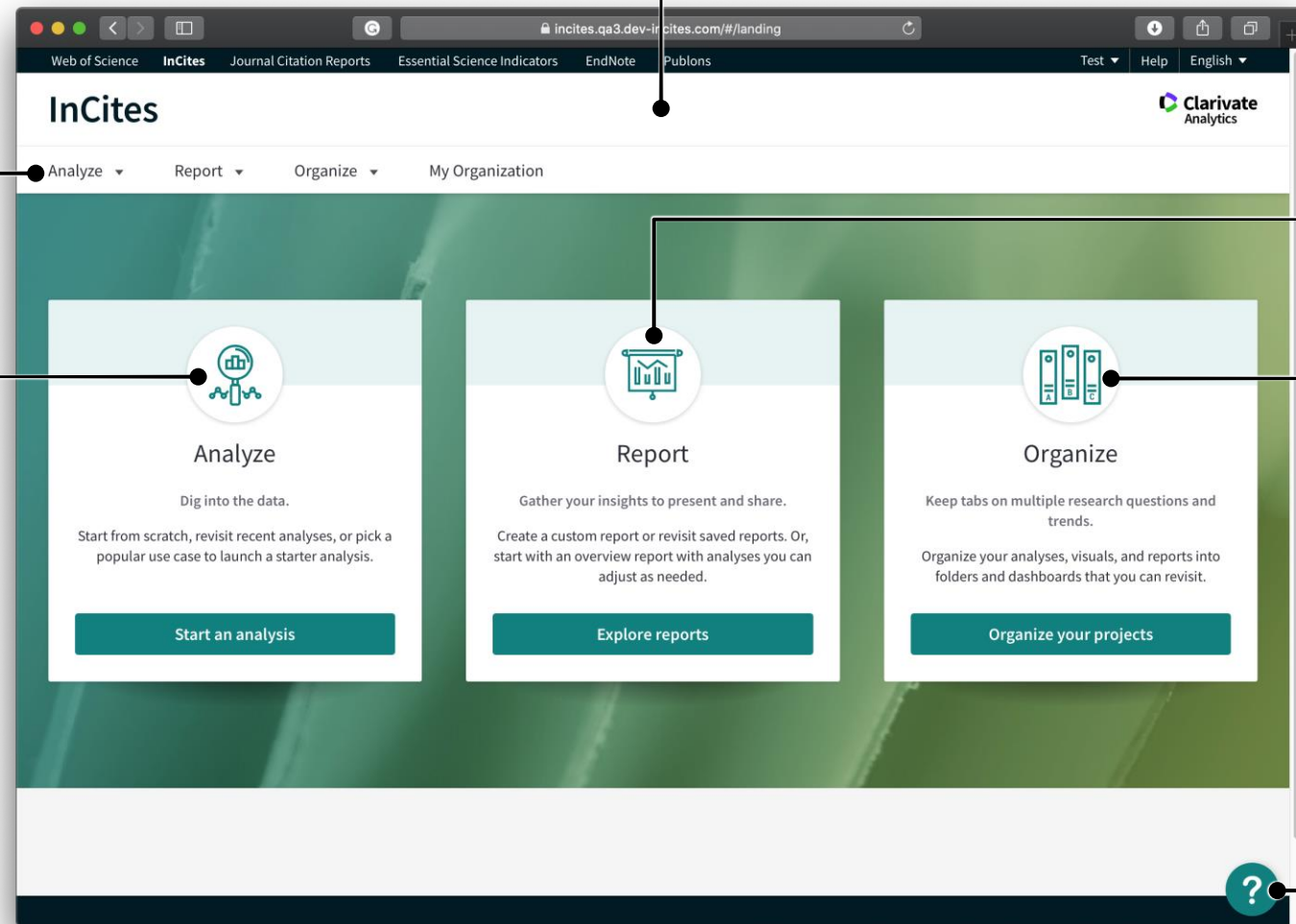

Relatório

Crie novos relatórios,
acesse os relatórios de
sistema

Organize

Gerencie seu dashboard,
relatórios e datasets

Ajuda e suporte

Agora está disponível
em todas as telas.

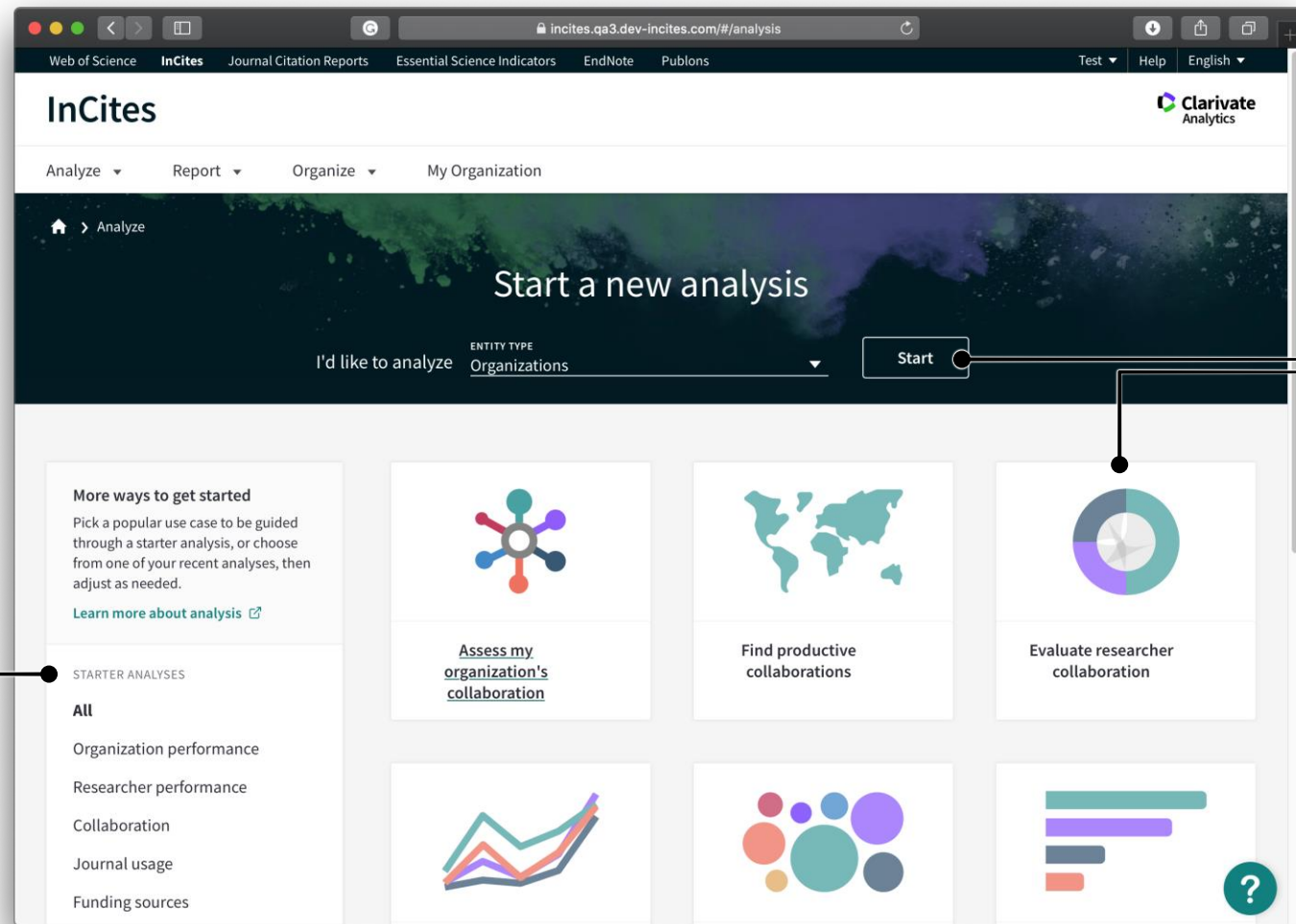

Análises guiadas

Escolha de uma análise pré-definida, que estão entre as análise mais comumente feitas. Ou comece uma totalmente nova.

Análises Categorizadas

Para te ajudar a escolher o melhor ponto de partida

Layout melhorado e atualizado

Foco

Rapidamente analise por um parametro e modifique

Filtros aplicados

Quais estão sendo usados

Ferramentas de Análise

Filtros, indicadores, baselines – todos são mostrados juntos

Opções que permanecem

Sua configuração é mantida

Conveniencia

Parametros mais usados já estão configurados

Opções de Análise

Selecione da lista e de forma rápida, veja quais estão aplicados

Organization Name	Rank	Web of Science Documents	Times Cited	% Documents Cited
<input type="checkbox"/> University of California System	1	212,986	3,163,795	86.64%
<input checked="" type="checkbox"/> Harvard University	2	118,199	2,249,960	88.22%
<input type="checkbox"/> University of Texas System	3	95,980	1,381,422	85.8%
<input checked="" type="checkbox"/> State University System of Florida	4	81,204	832,417	81.97%
<input type="checkbox"/> Pennsylvania Commonwealth System of Higher Education (PCSHE)	5	77,373	1,035,943	84.81%
<input type="checkbox"/> United States Department of Energy (DOE)	6	74,756	1,287,010	90.5%
<input type="checkbox"/> University of North Carolina	7	64,905	751,868	82.72%
<input type="checkbox"/> University of Michigan System	8	53,793	800,511	86.53%
<input type="checkbox"/> University of Michigan			798,859	86.65%

Escolha o que mostrar

Escolha pela aba, se quer ver o gráfico ou a lista de resultados

Display de dados

Veja como os dados estão ordenados, adicione ou remova indicadores e baixe para arquivo

Cabeçalho

Adicione, remova, ordene e modifique as colunas

Customize

Escolha ou exclua, crie "pinned lists"

Organizations University of Toronto

TABLE VISUAL

14,015 organizations (documents) Find in table Sorted by Times Cited Add indicator

Organization Name	Rank	Times Cited	% Documents Cited	Category Normalized Citation Impact
<input type="checkbox"/> University of California System	1	3,809,331	69.56%	1.85
<input type="checkbox"/> Chinese Academy of Sciences	2	3,305,697	80.91%	1.32
<input type="checkbox"/> Harvard University	3	2,744,262	69.47%	2.29
<input type="checkbox"/> Centre National de la Recherche Scientifique (CNRS)	4	2,337,249	78.11%	1.21
<input type="checkbox"/> University of London	5	2,046,292	65.32%	1.83
<input type="checkbox"/> University of Texas System	6	1,666,067	66.3%	1.8
<input type="checkbox"/> United States Department of Energy (DOE)	7	1,450,920	77.78%	1.59
<input type="checkbox"/> Helmholtz Association	8	1,271,339	79.65%	1.59
<input type="checkbox"/> Stanford University	9	1,257,174	70.8%	2.41
<input type="checkbox"/> Pennsylvania Commonwealth System of Higher Education (PCSHE)	10	1,220,807	66.15%	1.63
<input type="checkbox"/> University of Toronto	11	1,214,022	67.05%	1.86
<input type="checkbox"/> University College London	12	1,102,854	67.97%	1.92

Back to all filters

FILTER BY:
Organization Type

ORGANIZATION TYPE
Include only

academic

- Academic
- Academic System

Cancel Update results

Crie uma análise
Rapidamente adicione filtros, thresholds e indicadores

Ordene
Adicione e remova indicadores, reposicione colunas, ordene por qualquer indicador, e busque na lista de resultados

Escolha uma visualização
Facilmente escolha o tipo de gráfico

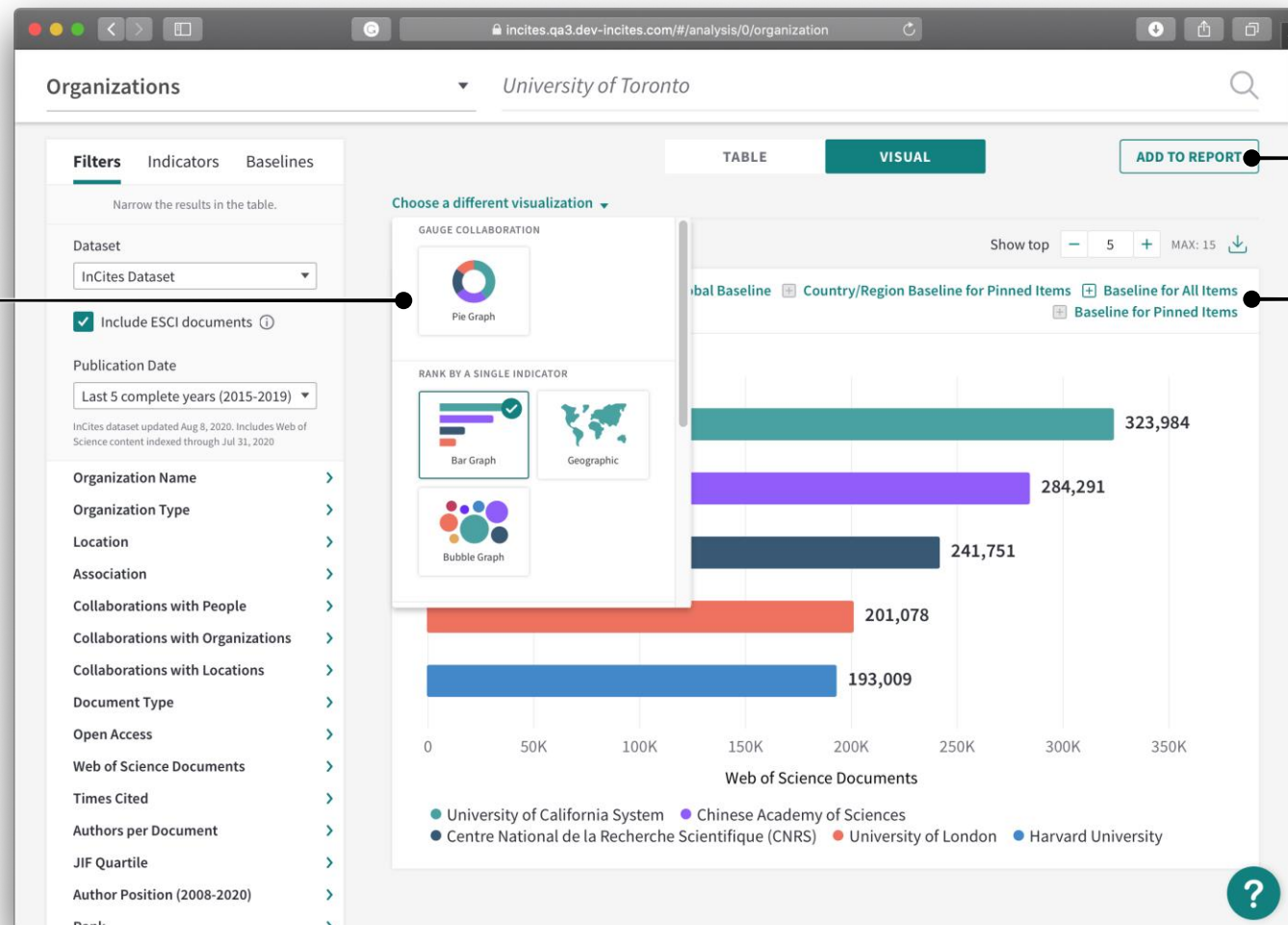

Adicione ao Relatório
Substitui a opção TILE anterior

Customize
Rapidamente modifique sua visualização

Detalhe dos documentos

Selecione um indicador apropriado para mostrar a lista completa de documentos (como na versão anterior).

ORGANIZATION DETAILS
Harvard University
Web of Science Documents

Documents Per Page 10 118199 total documents

Article Title	Authors	Source	Research Area	Document Type	Volume	Issue
limma powers differential expression analyses for RNA-sequencing and microarray studies	Ritchie, Matthew E.; Phipson, Belinda; Wu, Di; Hu, Yifang; Law, Charity W.; et al.	NUCLEIC ACIDS RESEARCH	BIOCHEMISTRY & MOLECULAR BIOLOGY	Article	43	7
Standards and guidelines for the interpretation of sequence variants: a joint consensus recommendation of	Richards, Sue; Aziz, Nazneen; Bale, Sherri; Bick, David; Das, Soma; et al.	GENETICS IN MEDICINE	GENETICS & HEREDITY	Article	17	5

Download table

Refocus to view **researchers that collaborate with this entity** Go

This will show the researchers that collaborate with this organization.

Download

A lista completa de documentos e indicadores (50.000 registros) (como na versão anterior).

Refocus

Diretamente modifique sua análise, a partir da visualização da lista de documentos.

Análise Customizada

Rapidamente adicione itens para criar uma análise customizada

Organization Name	Rank	Web of Science Documents	Times Cited	% Documents Cited
University of Edinburgh	1	43,140	549,385	69.49%

Refocus

Modifique sua análise a partir dos resultados – com informações do que o Refoco mostrará

Na versão anterior
Indicadores podiam ser
adicionados a partir do
ícone da engrenagem

Agora os Indicadores
estão na coluna da
esquerda, que traz
todos os elementos
para análise, em um
único local

Organization Name	Rank	2015-2019	2010-2014
<input type="checkbox"/> University of California System	1	201,078	2,046,292
<input type="checkbox"/> Chinese Academy of Sciences	2	133,009	2,744,262
<input type="checkbox"/> Centre National de la Recherche Scientifique (CNRS)	3	156,160	1,666,067
<input type="checkbox"/> University of London	4	154,140	678,684
<input type="checkbox"/> Harvard University	5	121,029	990,772
<input type="checkbox"/> University of Texas System	6	120,047	1,220,807
<input type="checkbox"/> Russian Academy of Sciences	7		
<input type="checkbox"/> State University System of Florida	8		
<input type="checkbox"/> Pennsylvania Commonwealth System of Higher Education (PCSHE)	9		

Modifique
De forma rápida,
adicione ou remova
indicadores para
modificar sua análise

Obrigada

deborah.dias@clarivate.com